Plan on point 0,000

Total per rooms:
S = 35.54 sq m
V = 106.62 cub m
Sflat = 90.72 sq m
Svis = 109.66 sq m
P = 42.78 r m
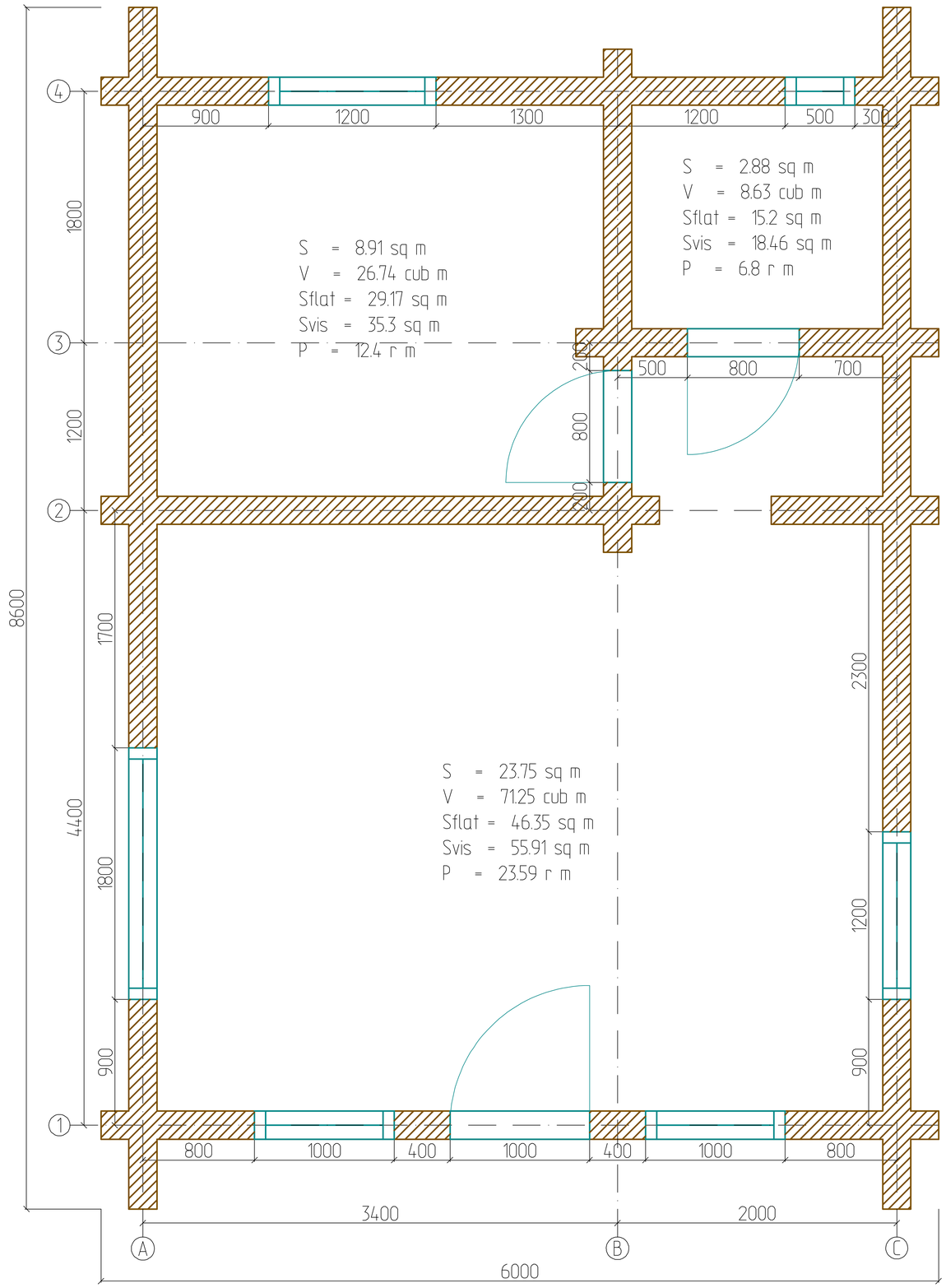
S = 43.3 sq m
Sflat = 62.64 sq m
Svis = 74.52 sq m
P = 33.59 r m